

01 WORTHING MAP
1:5000

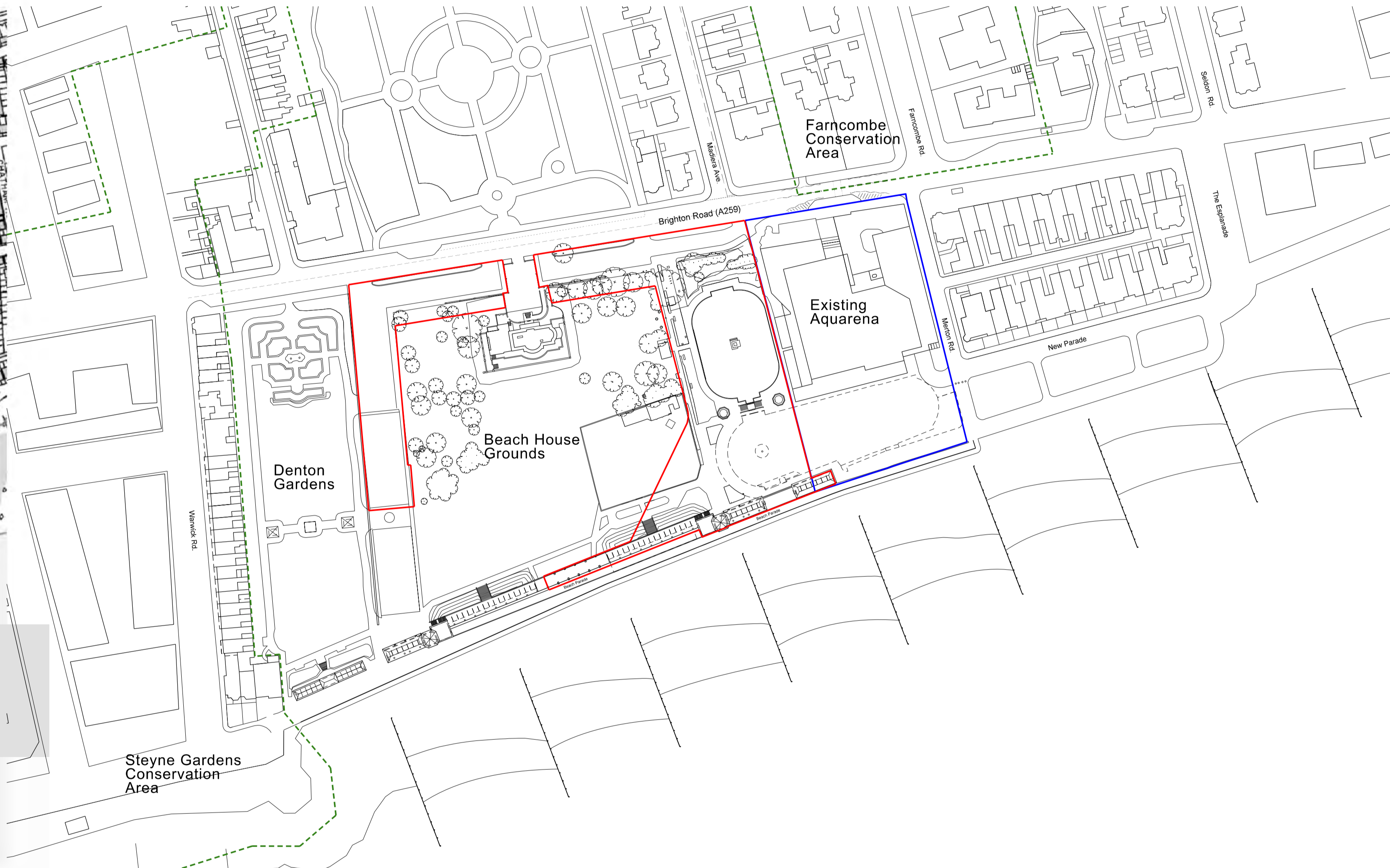

02 WORTHING MAP
1:1250

- - - - - Conservation Area
- Site Boundary of Proposed Aquarena
- Boundary of Proposed Masterplan Framework

Issue	Date	Description	By	Chkd
P1	28.05.2010	Draft Planning Submission	HS	JL
P2	04.06.2010	Planning Submission	HS	JL

Do not Scale. Use figured dimensions only. All dimensions to be checked on site

All drawings to be read in conjunction with the Engineers' drawings. Any discrepancies between consultants drawings to be reported to the Architect before any work commences.

The Contractor's attention is drawn to the Health & Safety matters identified in the Health & Safety plan as being potentially hazardous.

These items should not be considered as a complete and final list. The Work Package Contractor's normal Health and Safety obligations still apply when undertaking constructional operations both on and off site.

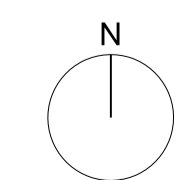

Planning

<p>24 Britton Street London EC1M 5UA</p> <p>WilkinsonEyre.Architects</p>	<p>+44 (0) 20 7608 7900 T +44 (0) 20 7608 7901 F www.wilkinsoneyre.com</p>	<p>Project: Worthing Aquarena</p> <p>Title: Location Plan - Site Boundary</p> <p>Scale @A1: 1:5000 & 1250</p> <p>Drawing and CAD File Number: 0511-P-0000</p> <p>Issue: P2</p>
---	--	---

© WilkinsonEyre.Architects Ltd